

SMTP Relay (Windows)

Many Internet Service Providers (ISP's) require that you send your username and password before you are allowed to send email. This is called "Authentication" or "SMTP Auth".

More recently, some ISP's have begun to require that you have TWO separate and different login names - one for checking mail and one for sending mail. This is called "SMTP Relay".

If your ISP requires SMTP Relay, follow the instructions below.

To set up your Eudora to send a separate login name for sending and receiving mail, you will need to [create multiple personalities](#) in Eudora. One of those personalities will be used to send mail. Follow these steps:

1. Go to the Tools menu, select Personalities. A window will appear listing your Personalities.
2. Right click and select **New**.

Create New Account [?] [X]

Generic Properties | Incoming Mail

Personality Name: Sending Through Verizon

Real Name: Guy Incognito

Return Address: your@email.com

Login Name: (your mysmtp.eu password)

SMTP Server: mysmtp.eu

Authentication allowed

Use relay personality, if defined

Default Domain:

Default Stationery: <No Default>

Default Signature: <No Default>

Secure Sockets when Sending

If Available, STARTTLS [Last SSL Info]

Check Mail

OK Cancel Help

3. Create a personality which will use your login name and password as required by your ISP to send mail. Enter-

- your name in the Real Name field
- your email address in the Return Address field
- your sending mail login name in the Login Name field
- your outgoing mail server in the SMTP Server field

Make sure the "Check Mail" box in the lower left hand corner is unchecked if you do not wish to check mail on this email account. If you do plan on using this personality to check mail select the "Incoming Mail" tab and enter the POP server as provided by your ISP. Click "OK" when you are finished.

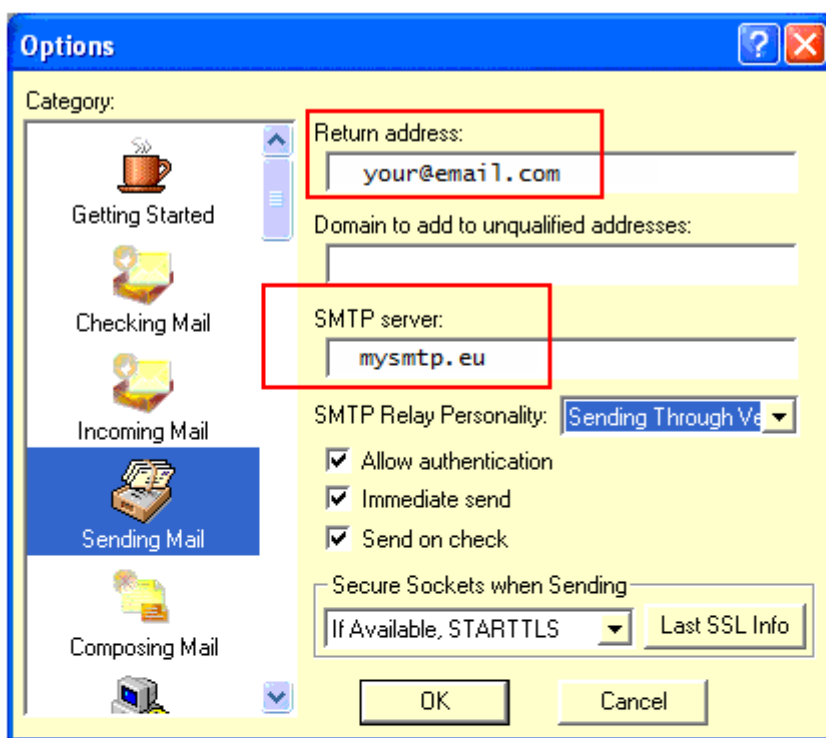

4. Go to the Tools menu, Options, click Sending Mail. The window above will appear.

In the "SMTP Relay Personality" field choose the personality previously set up for the STMP relay from the menu. (None is the default.) Click "OK".

Note: All messages sent from each of your personalities will use the email address for that selected personality. It will not use the email address for the specified "SMTP Relay Personality".

For example, if you bring your computer to work, you can easily change your SMTP relay to a personality which uses a different ISP to send mail through your work connection. Or you can set the SMTP relay personality to "None" so that you can send mail using the settings specified for each personality.