

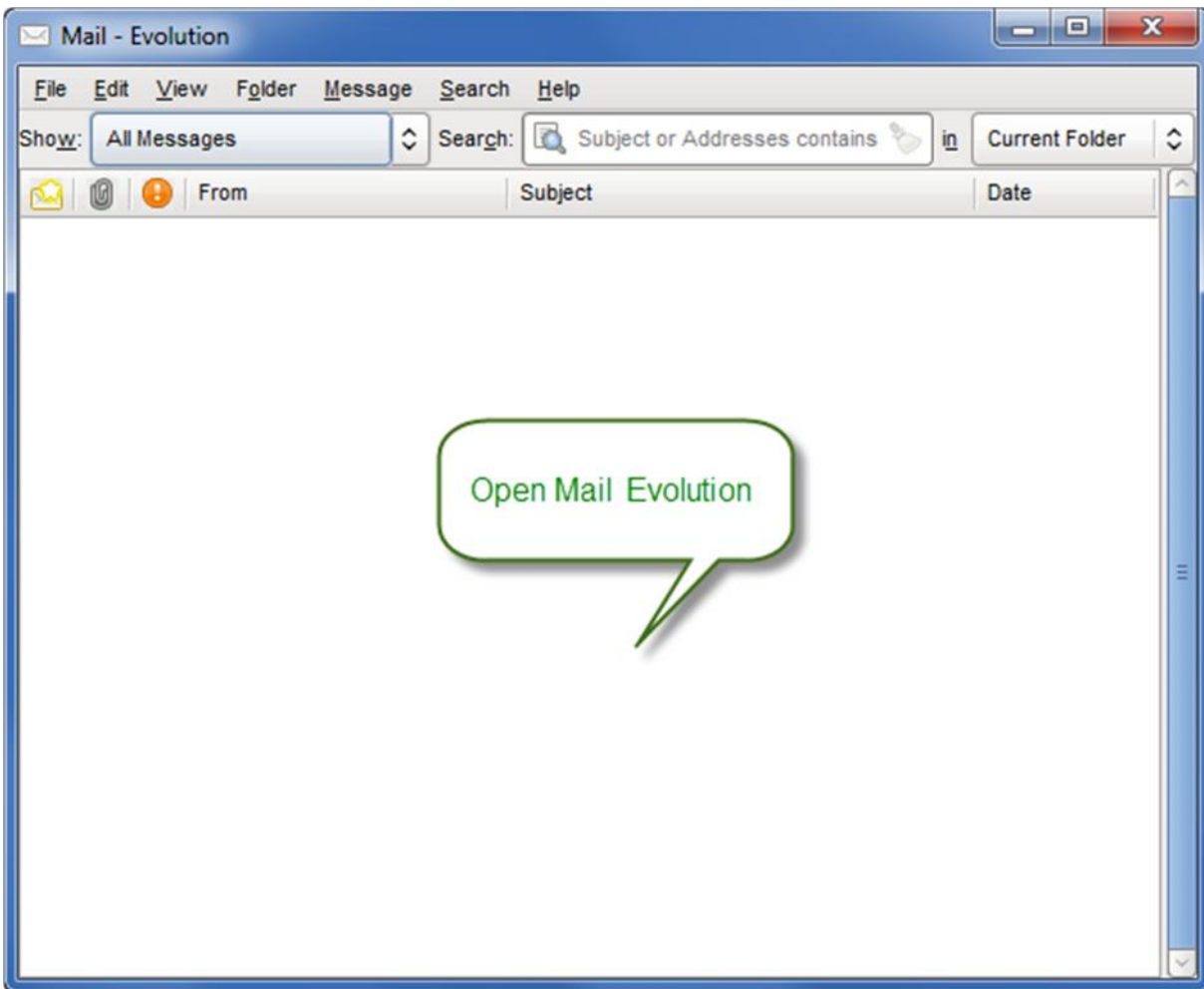

SMTP setup for Mail Evolution

1.



2

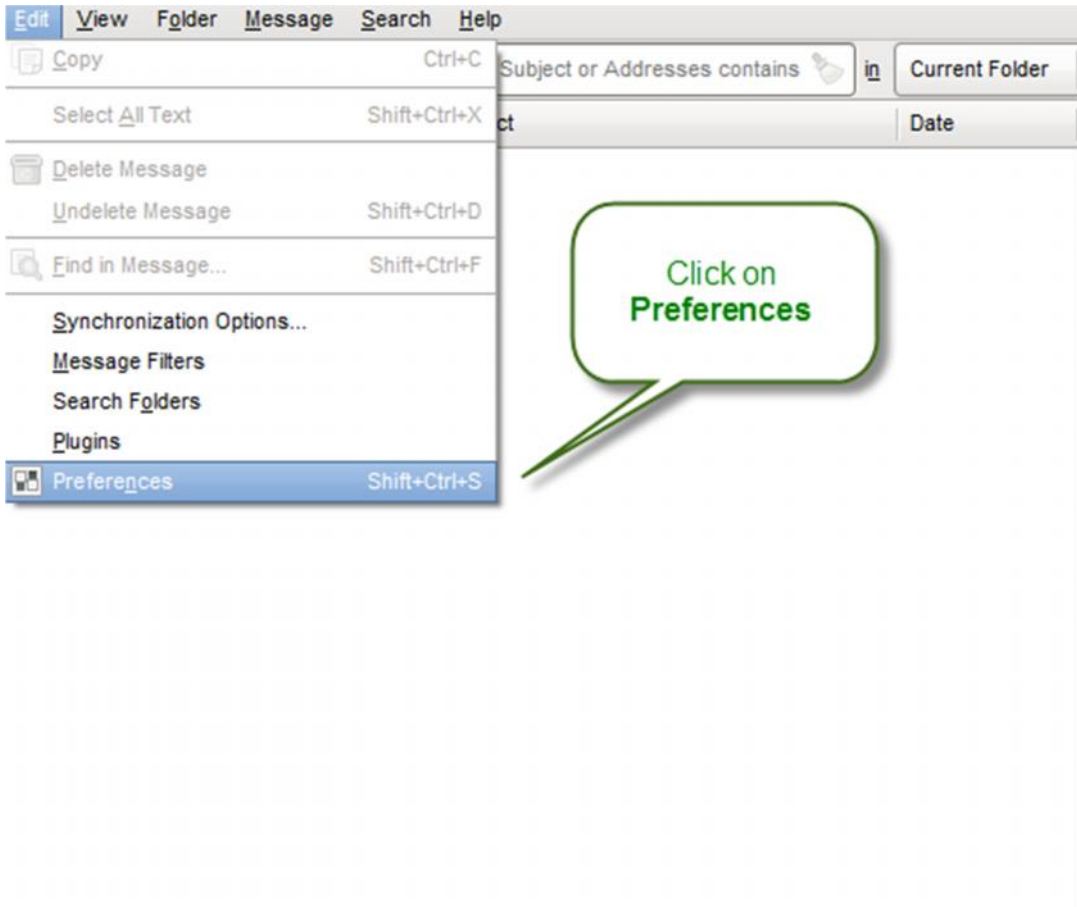

3

The image shows a screenshot of the 'Account Editor' dialog box. The 'Sending Email' tab is selected. A green callout bubble with the text 'Click on Sending Email' points to the 'Sending Email' tab. The dialog box contains the following sections:

- Account Information**  
Type the name by which you would like to refer to this account.  
For example: "Work" or "Personal"  
Name: support@
- Required Information**  
Full Name: r  
Email Address: no change
- Optional Information**  
 Make this my default account  
Reply-To:  
Organization:  
Signature: None [dropdown arrow] Add New Signature...

At the bottom of the dialog box are 'Cancel' and 'OK' buttons.

4

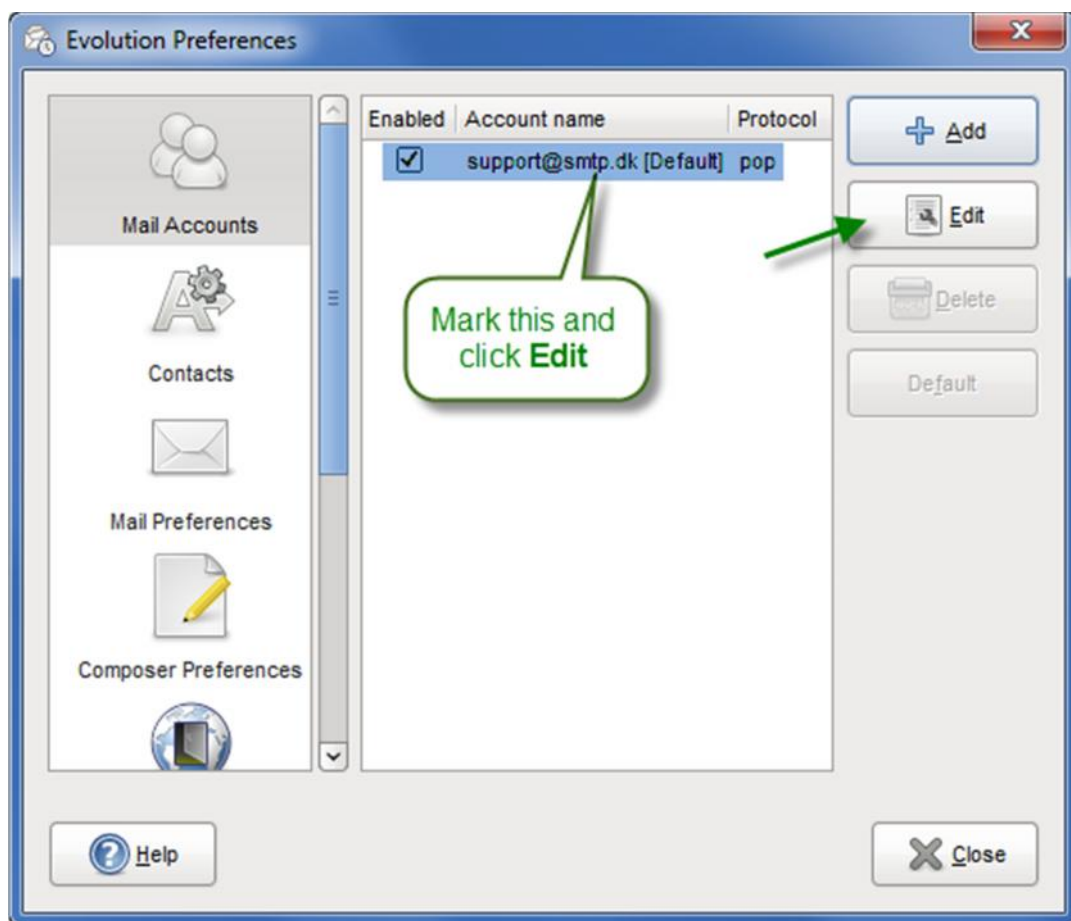

5

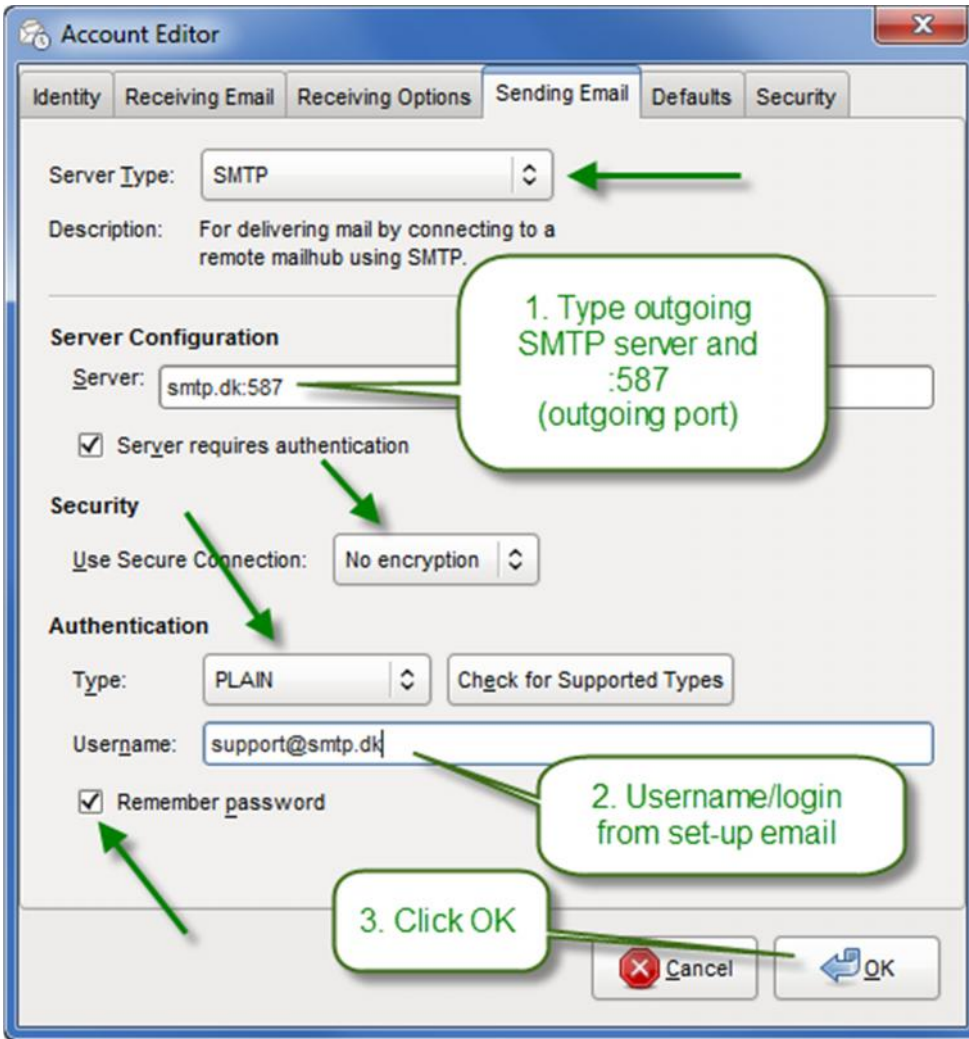

6

